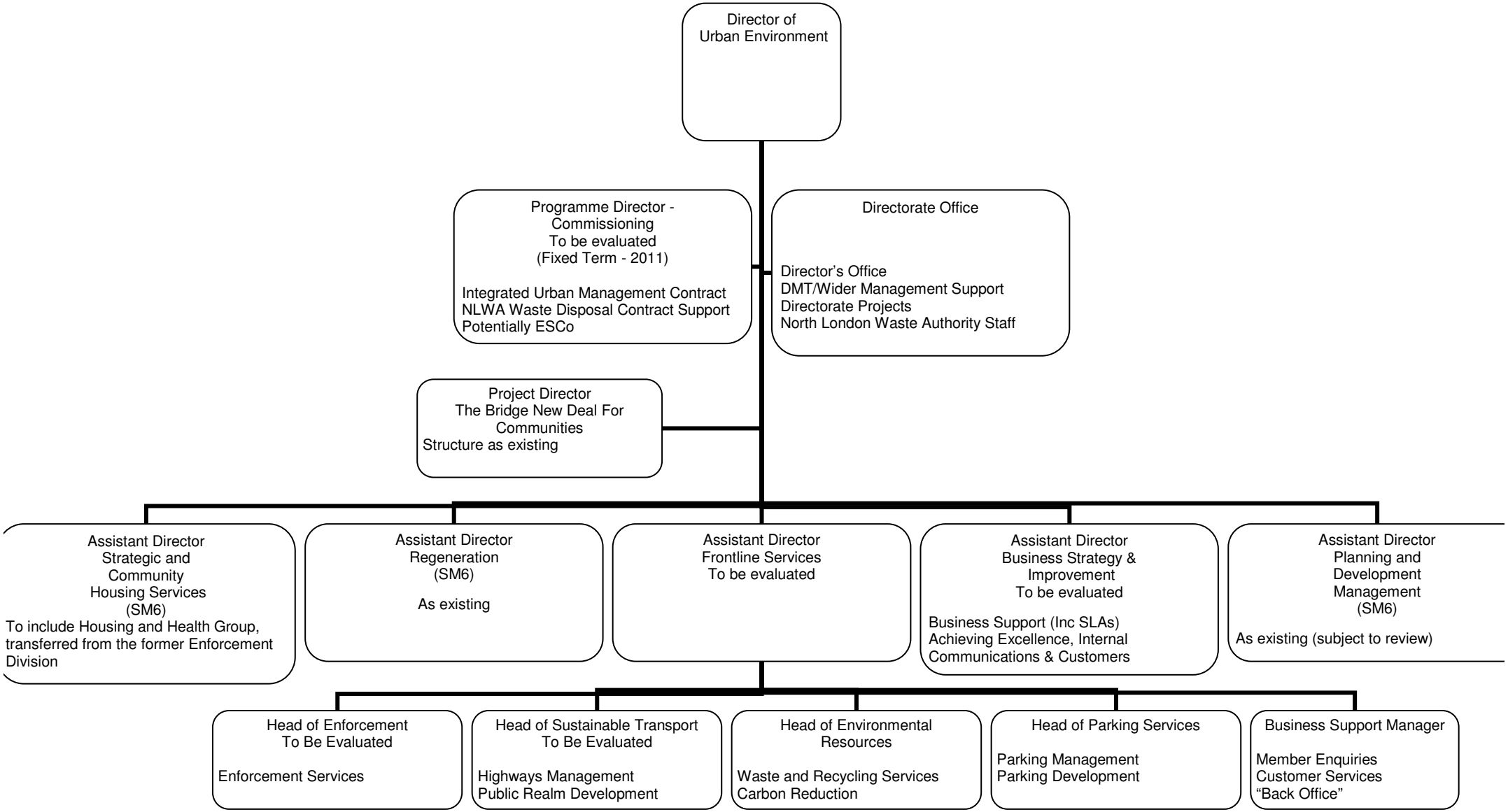Confidential - Proposed Structure for the Urban Environment Directorate